

# PLAT OF SURVEY

A parcel of land situated in the Southwest Quarter of Section 2, Town 10 South, Range 4 West, Northwest Township, Williams County, Ohio. Located within the Michigan Meridian Survey of the Original Land Subdivisions of Ohio.

### GENERAL OCCUPATION NOTE:

No fences existed along the East, South or North boundaries of this property. All lines of occupation were either agricultural or lawn.

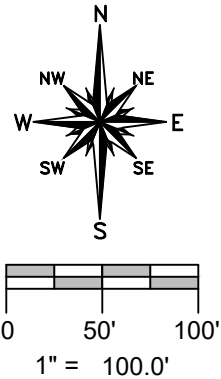

### SURVEYED FOR:

Richard L Lemmon, Trustee  
Deed OR 312 PG 1524  
Tax Parcel 104-020-00-007.000

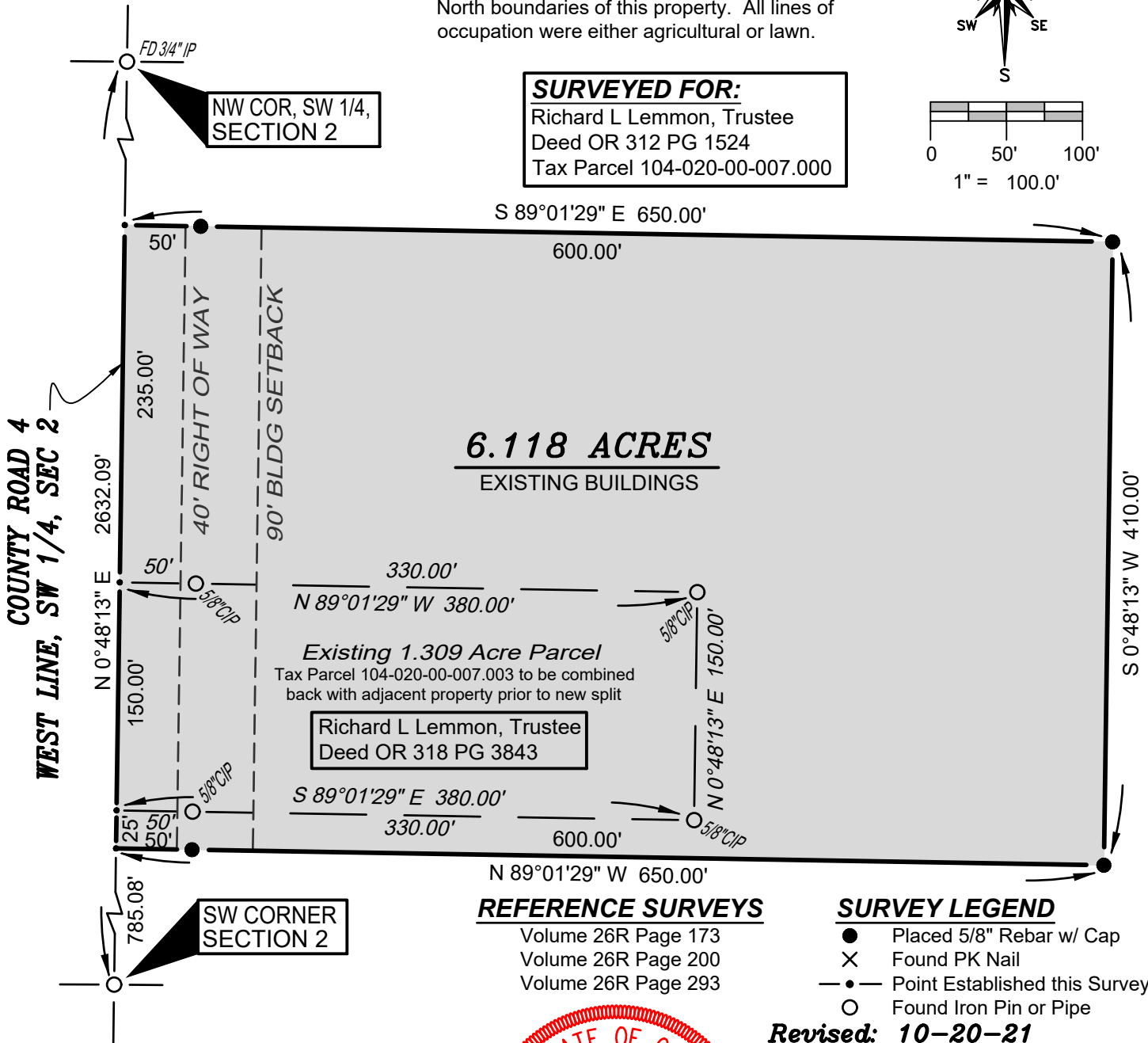

**6.118 ACRES**  
EXISTING BUILDINGS

*Existing 1.309 Acre Parcel*  
Tax Parcel 104-020-00-007.003 to be combined back with adjacent property prior to new split

Richard L Lemmon, Trustee  
Deed OR 318 PG 3843

### REFERENCE SURVEYS

Volume 26R Page 173  
Volume 26R Page 200  
Volume 26R Page 293

### SURVEY LEGEND

- Placed 5/8" Rebar w/ Cap
- X Found PK Nail
- Point Established this Survey
- Found Iron Pin or Pipe

Revised: 10-20-21

I HEREBY CERTIFY THAT I HAVE SURVEYED THE PREMISES SHOWN ON THE PLAT ABOVE. ALL DIMENSIONS ARE SHOWN IN FEET AND DECIMALS THEREOF. SINCE THIS SURVEY DOES NOT INCLUDE A TITLE SEARCH, THERE COULD BE EASEMENTS OR OTHER ENCUMBRANCES UPON THE LAND WHICH ARE NOT SHOWN ON THIS SURVEY PLAT. IF THESE ARE REQUIRED, PLEASE FURNISH THE NECESSARY INFORMATION. THE BEARINGS AND DISTANCES SHOWN ON THE PLAT ABOVE ARE BASED ON STATE PLANE COORDINATES, SPC83, ZONE-OHIO NORTH. THIS SURVEY HAS BEEN RECORDED IN VOL. 28R PAGE 198 OF THE WILLIAMS COUNTY SURVEY RECORDS.

*Brian M. Wieland*  
BRIAN M. WIELAND - REGISTERED SURVEYOR NO. 8286



DATE: 10-15-21 | JOB: 21-132

**WIELAND SURVEYING & ENGINEERING, LLC**  
14067 COUNTY ROAD 20  
WEST UNITY, OH 43570  
419-553-0112 VOICE

brian@wielandsurveying.com